EMBRACING THE FUTURE

Digital Literacy

What is Digital Litracy?

Digital literacy refers to the ability to effectively and responsibly use digital technologies such as computers, smartphones, and the internet for communication, learning, and problem-solving. It goes beyond basic technical skills and includes the capacity to find, evaluate, create, and share information in a digital environment.

Digital Tools

Google Suite-

Create and share assignments online

Github

Store and showcase coding projects.

LinkedIn-

Build professional profile and network

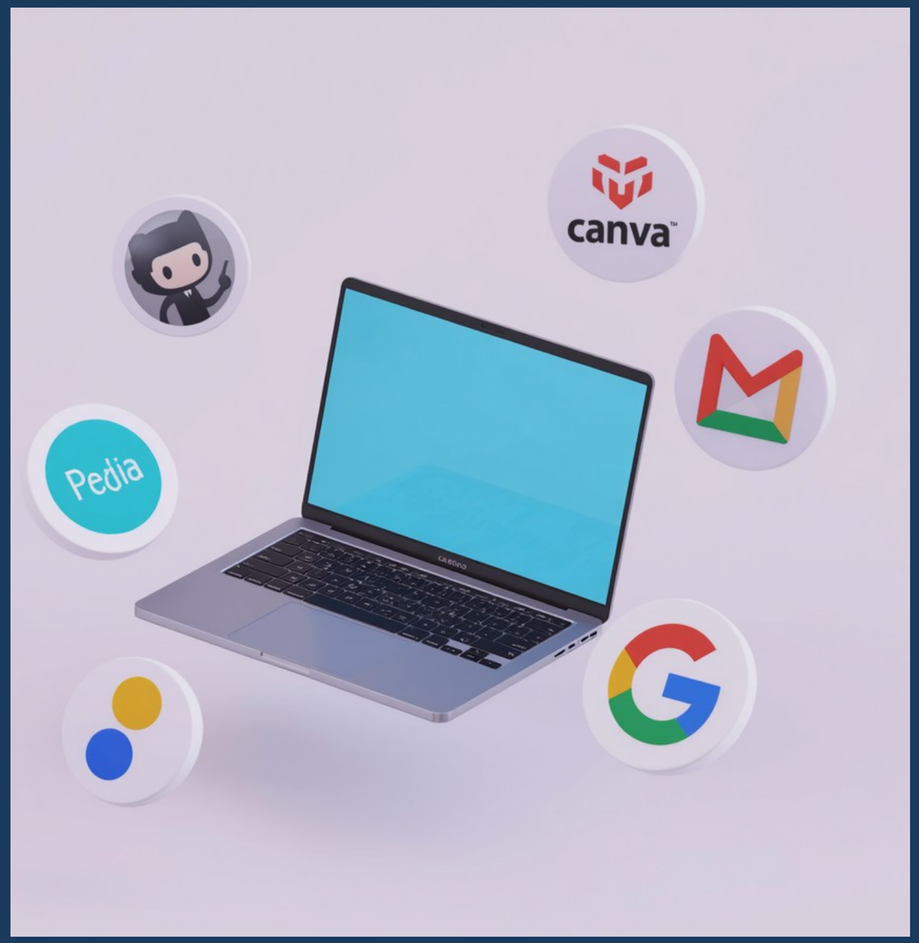

Safe Internet Practices

Use Strong Passwords

Use a mix of uppercase and lowercase letters, numbers, and symbols to create passwords that are hard to guess and keep your accounts secure.

Safe Internet Practices

Avoid Suspicious Links

Do not click on unknown or untrusted links, as they may lead to scams or malware.

Safe Internet Practices

Protect Personal Information

Never share sensitive details such as passwords, OTPs, bank information, or personal data on untrusted websites or with unknown individuals, as it can lead to identity theft or financial loss

Professional Online Presence

Maintain a clean Profile-

Keep your social media professional and appropriate

Use Formal Communication-

Avoid slang and use respectful language online

Build a LinkedIn Profile-

Showcase your education, skills, and achievements